



Robert Milton Keith

May 26, 1935 - November 8, 2021

No obituary found for this tribute.

Cemetery Details

Oakwood Memorial Gardens

2100 Moncrief Rd
Gardendale, AL 35071

Previous Events

Visitation

NOV 13. 10:30 AM - 11:00 AM (CT)

Gardendale Heritage Funeral Home
2214 Decatur Highway
Gardendale
Gardendale, AL 35071

Funeral Service

NOV 13. 11:00 AM - 11:30 AM (CT)

Gardendale Heritage Funeral Home
2214 Decatur Highway
Gardendale, AL 35071
(205) 631-8810
gardendalefuneralhome2@gmail.com

Tribute Wall

DC

“ 1 file added to the tribute wall

The narcissist would
rather impress
a stranger
than to be loved
by his own wife
and children.

deborah compoccia - March 17, 2024 at 07:20 PM



“ 28 files added to the album Life Tributes

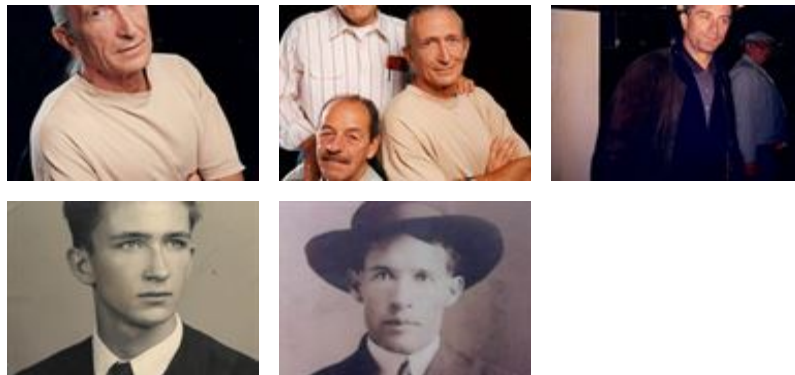

Gardendale Heritage Funeral Home - November 12, 2021 at 02:31 PM

DE

This is his daughter. I am requesting the removal of my photos from this obituary. He was a terrible father. The pain and suffering he caused is something I will never fully recover from. My brother ended his life as a result of it. He was able to fool others very well but subjected his former wife and children to years of emotional abuse and cruelty. I have no good memories of my childhood and lived in constant fear. Please honor this request.

Deborah - December 08, 2021 at 12:13 AM

DO

Why are childhood photos of my deceased son posted here? His father was an unloving and sadistic person. Perhaps others might have a positive view of him but the image he projected in public was very different than the person he was behind closed doors. He should experience the same trauma and hell he put his family through.

Dolores - December 08, 2021 at 11:54 AM

SO

I'm his granddaughter. He never made an attempt to contact or establish a relationship with me or his other grandchildren. I feel sad for my mother because she was very young the last time she saw him and hoped he would reach out to her one day to at least express remorse but that never happened.

sophia - December 08, 2021 at 03:22 PM